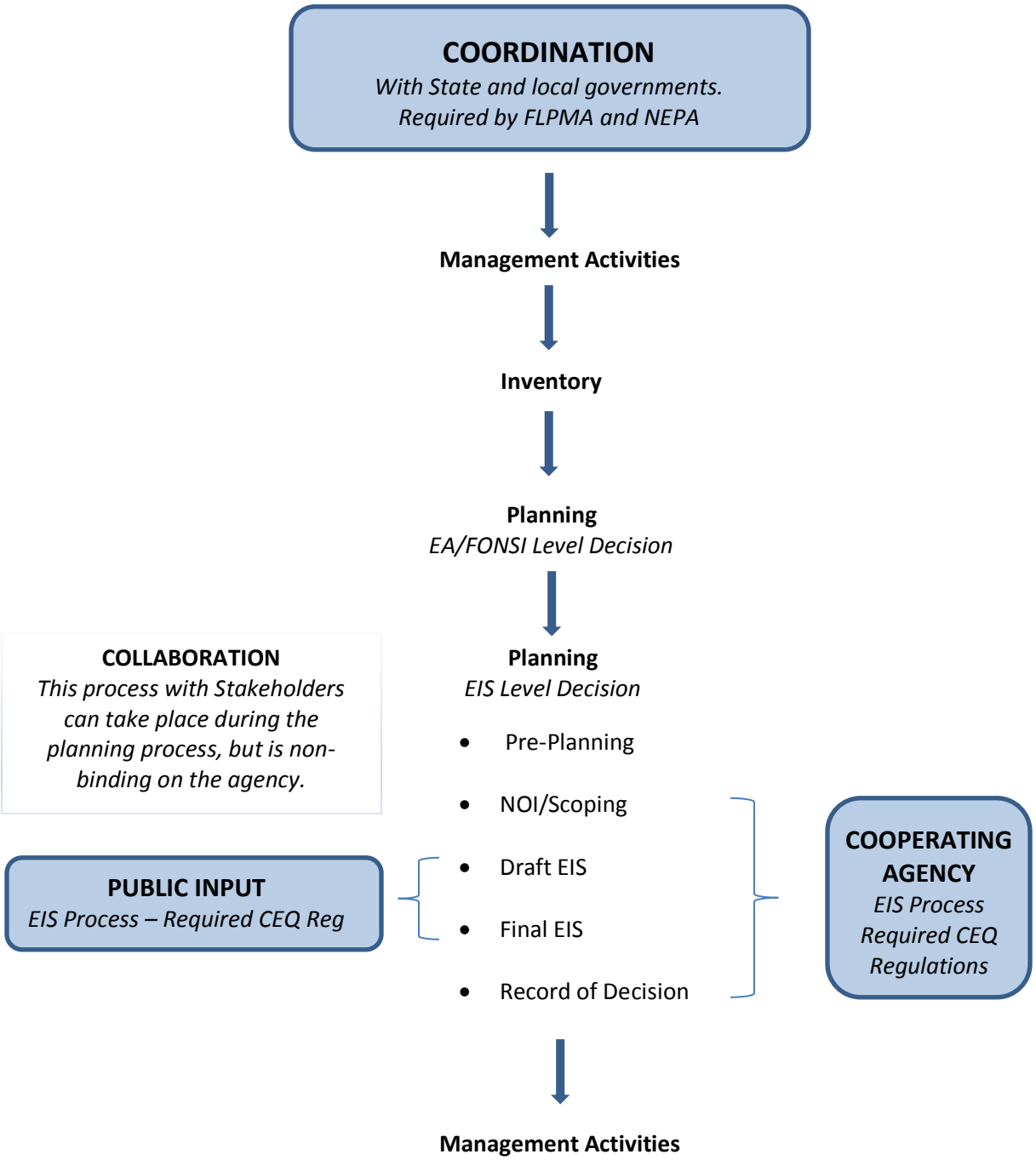# Opportunities for State and Local Governments to Work with BLM Planning and Implementation Activities